

SCHEME : DUPLEX HOUSES  
CENTRAL GOVT. EMPLOYEES SCHEME  
BESANT NAGAR DIVISION  
TAMILNADU HOUSING BOARD

PLOT NO: 9  
AREA = 228.00 SQ M  
SCALE 1:500

S No: 178/4 PART  
VILLAGE: THIRUVANMIYUR  
DISTRICT: MADRAS CITY  
*Fair o/c*

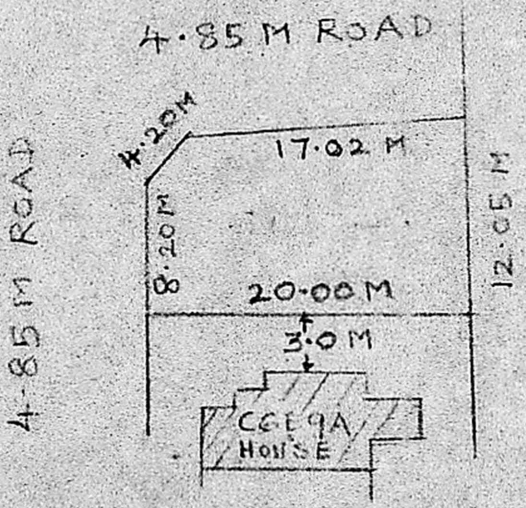

**APPROVED**  
Subject to the conditions in this  
Office Lr. No. *D2(L)/10587/89*  
Dtd. *6-89*  
P.D. No. *53*  
*L.O. 89*  
SP  
FOR METROPOLITAN SECRETARY  
MADRAS METROPOLITAN  
DEVELOPMENT AUTHORITY

*B 15/6*  
*8/16/6*  
*16/6*

*Yuvie*  
*17/5/89*  
SURVEYOR

*[Signature]*  
*18.5.89*  
HEAD SURVEYOR

*[Signature]*  
EYE ENGINEER & ARCHT  
BESANT NAGAR DIVISION  
THHB.